

FRONT ELEVATION

Planning Permit No. C/P/123/11/5/16
APPROVED
 SUBJECT TO THE CONDITIONS IN THIS OFFICE LETTER.
 No. C/4/522/76 Dated: 11-5-16
 FOR MEMBER SECRETARY
 CHENNAI METROPOLITAN
 DEVELOPMENT AUTHORITY
 CHENNAI-600 008.

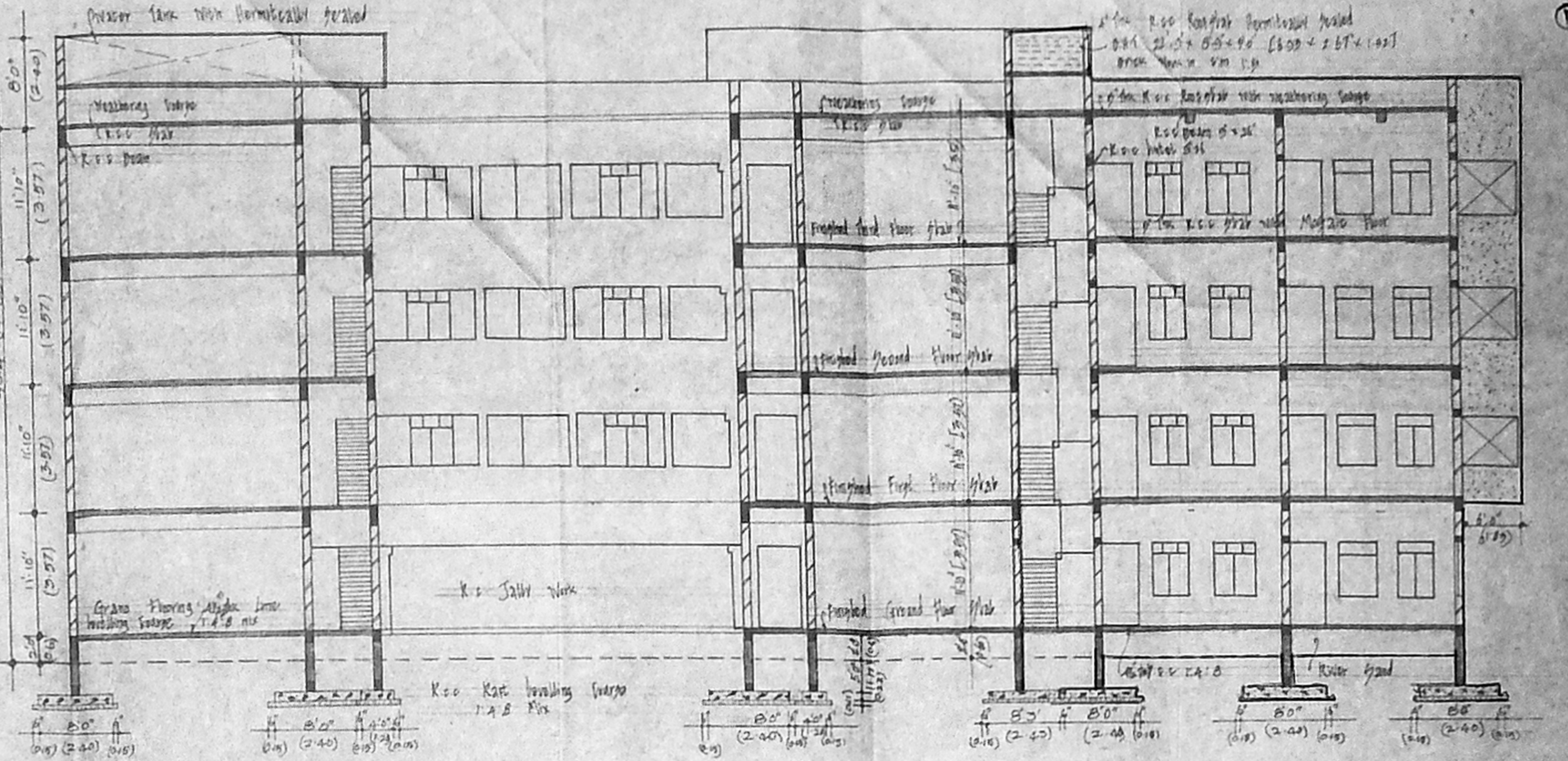

SECTION ON AA

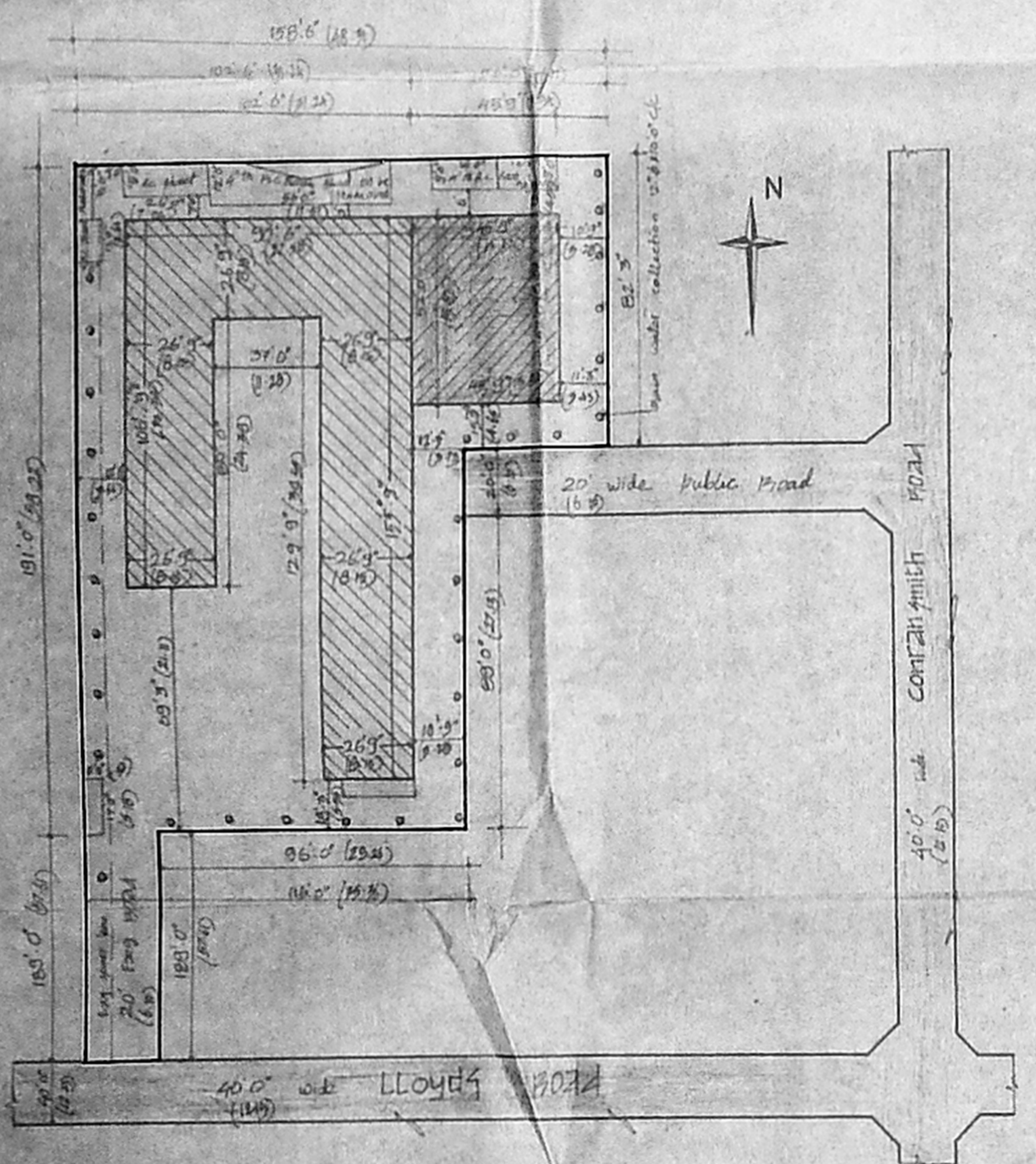

KEY & SITE PLAN
 SCALE: 1" = 33' 0"

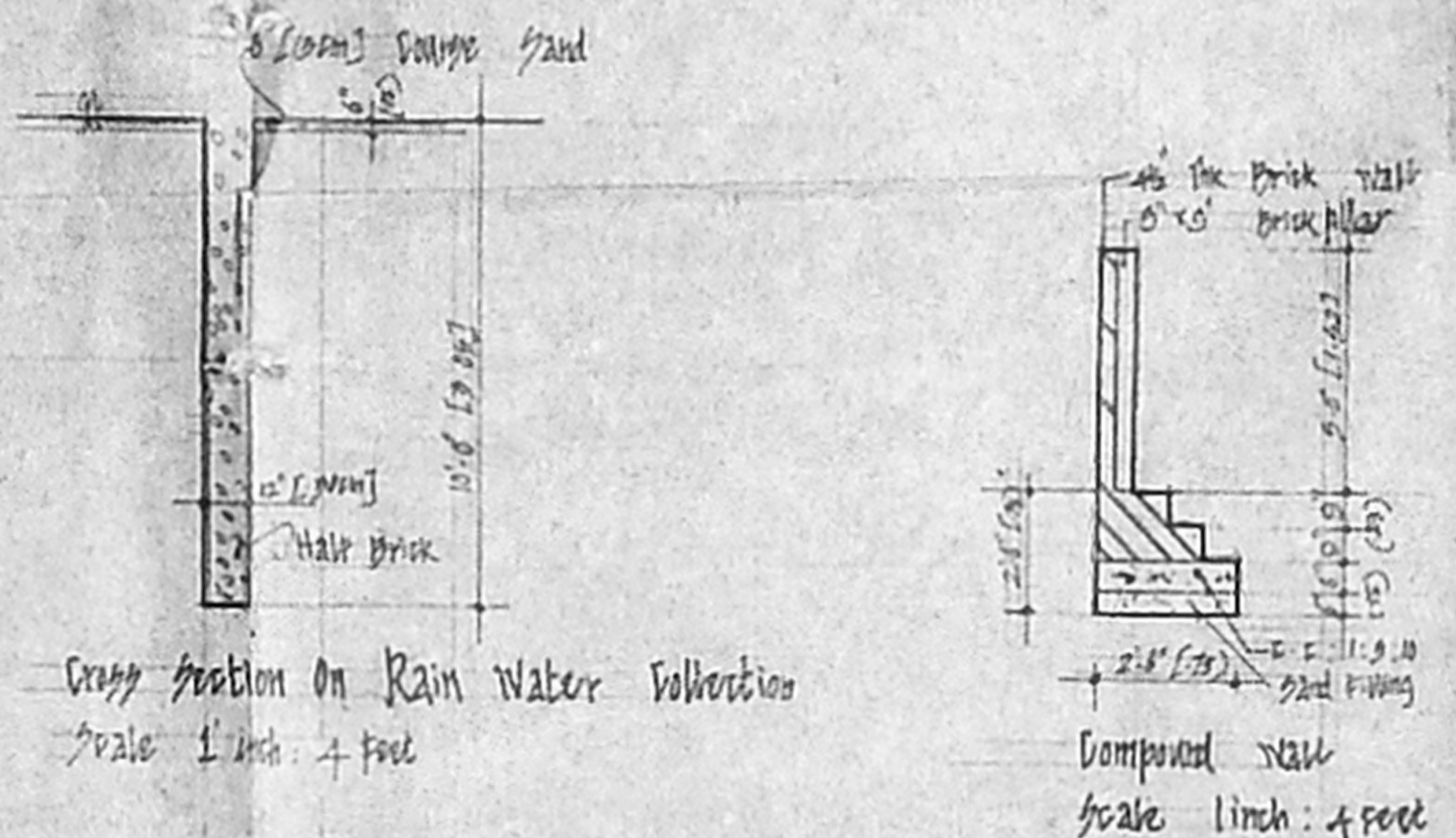

Cross section on Rain Water Collection
 Scale: 1 inch = 4 feet

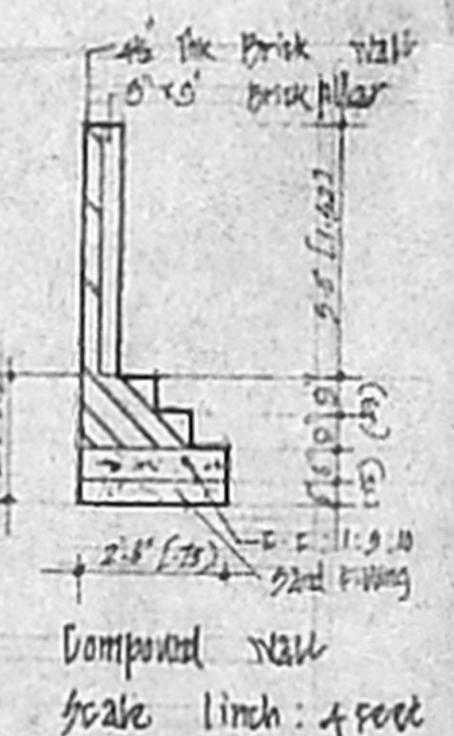

Compound wall
 Scale: 1 inch = 4 feet

Dwg Page No	Schedule	R.S No	Extent		
			sq ft	sq feet	sq feet
9	A	67/40	4	0030	9680
20/9	E	67/41	0	1920	1920
20	A	67/42	0	0226	7426
21	D	67/43	0	2106	2106
26/10	F	68/106	1	1840	1,040
27/9	E	67/4	0	0259	0,289
24	D	67/19	0	0298	0298
Total				25,692	7,692
12	A	67/9	1	1252	7,692
Ground Total				29,344	12,724

Colour Reference
 Proposed Addition Construction
 Existing Construction
 Existing to be Demolished
 Road
 Boundary Wall

Precedent Reference
 1. sanctioned Plan by P.C. 17/15/04 in
 office letter D.No. 1/1080/17/15/04 dt 16-1-04
 2. Document No. 119/04 dt 18-9-04
 3. N.C. 01/P.P.A/994/09 dt 0-6-09

Plan showing the proposed
 Addition Construction & Demolition of a
 school building for D.A.U Higher
 Secondary school, at Door No: 22 & 23,
 LLOYDS Road, Gopalapuram, Corporation of
 Madras, Mubare Village.

Description of Area	Existing		Proposed		Total	
	sq feet	sq feet	sq feet	sq feet	sq feet	sq Meter
1. Extent of land	28,692	3692	29,344	2726		
2. Ground Floor	8,012	2,427	10,439	970		
3. First Floor	8,012	2,427	10,439	970		
4. Second Floor	8,012	2,427	10,439	970		
5. Third Floor	8,012	2,427	10,439	970		
6. Head Room	404	202	606	96		
7. Over Head tank	404	202	606	96		
8. Demolition	1,905.0	-	1,905.0	139.95		
Built up Area						
4. Existing		8,012		744.61		
12. Proposed		2,427		229.90		
Total Area Built up				10,679	974.51	

Scale: 1 inch = 8 feet (or) 1:100

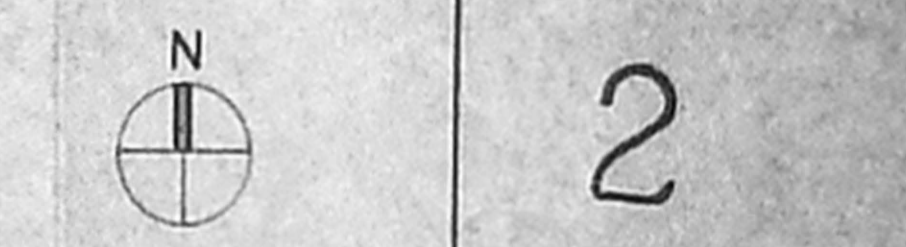

Santa Chowdhry
 Registered Architect
 No. 119/04
 Class I Licensed Surveyor No. 32
 No. 8, State Bank Street
 MADRAS-600 002

Managing Director
 Arta Ramani [Central] Trust
 Door No. 22 & 23
 LLOYDS Road, Gopalapuram
 Madras - 600055

Plot Coverage : $10,439 \div 29,344 \times 100 = 36.60\%$
 F.A.R : $4106 \div 29,344 = 1.43 < 1.50$

Designed by Santa Chowdhry
 Owner

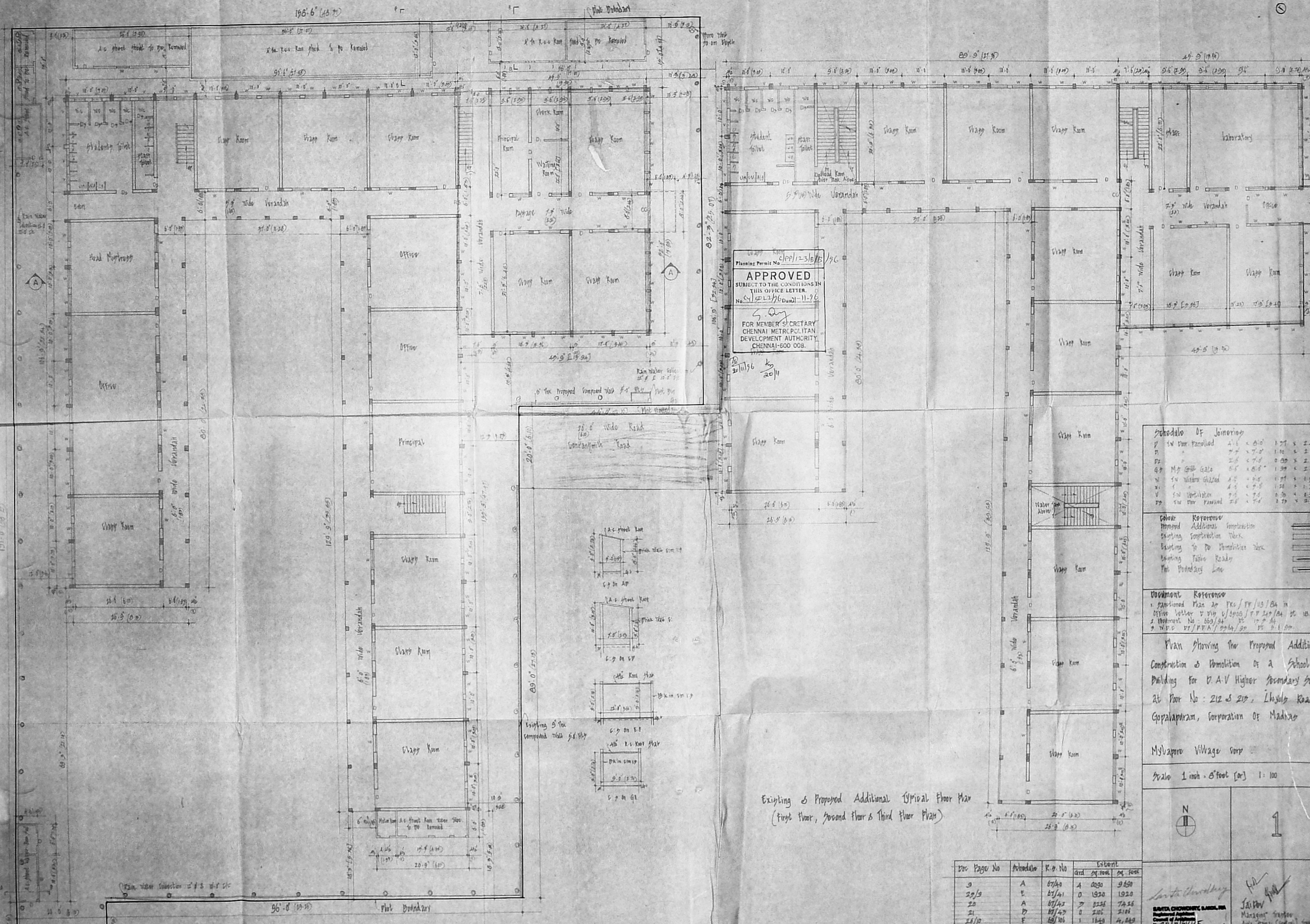

Planning Permit No. CP/123/16/196
APPROVED
 SUBJECT TO THE CONDITIONS IN
 THIS OFFICE LETTER
 No. S/123/16/196-11-96
 FOR MEMBER SECRETARY
 CHENNAI METROPOLITAN
 DEVELOPMENT AUTHORITY
 CHENNAI-600 008.
 20/11/96
 20/11

Schedule of Joineries

1	1/4 Door Panelled	4' 6" x 6' 0"	1.77	2.44
2	1/4 Door Panelled	7' 0" x 7' 0"	1.16	2.10
3	1/4 Door Panelled	2' 6" x 7' 0"	0.59	2.10
4	1/4 Door Panelled	6' 6" x 6' 6"	1.39	2.44
5	1/4 Door Panelled	4' 6" x 6' 6"	1.07	1.92
6	1/4 Door Panelled	4' 6" x 6' 6"	1.07	1.92
7	1/4 Door Panelled	7' 0" x 7' 0"	1.16	2.10
8	1/4 Door Panelled	2' 6" x 7' 0"	0.59	2.10

Colour Reference

Colour	Koromve	Additional Construction
Removal	Additional Construction	Existing Construction Work
Existing	Existing Construction Work	Existing Fabric Roads
Existing	Existing Fabric Roads	The Boundary Line

Document Reference

1. Specified Plan No. P/123/16/196 in
2. Office letter V No. 1/1000/P/123/16/196 dt. 12.7.96
3. Document No. 552/94 dt. 17.9.94
4. V No. 1/1000/P/123/16/196 dt. 12.7.96

Plan showing the Proposed Additional Construction & Demolition of a School Building for V.A.V Higher Secondary School at Plot No: 212 & 213, Iyysala Road, Gopalapuram, Corporation of Madras

Mylapore Village Corp

Scale 1 inch = 5 feet (or) 1:150

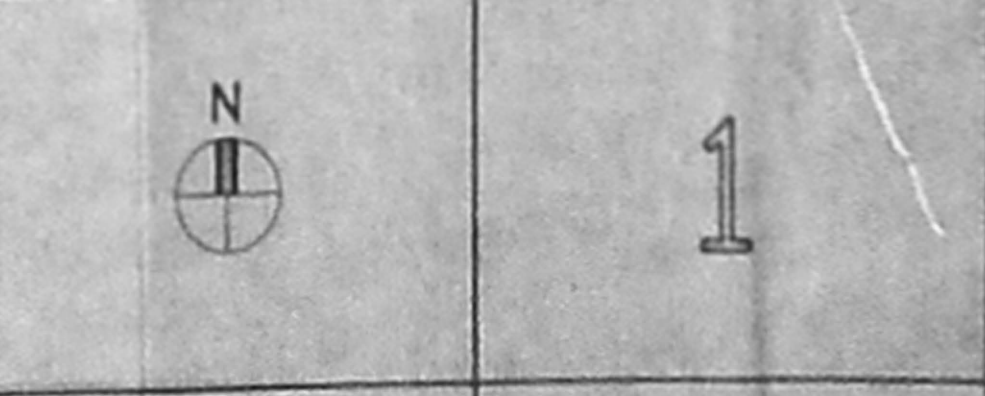

Existing & Proposed Additional Typical Floor Plan (First floor, Second floor & Third floor Plan)

Doc Page No	Schedule	K.O. No	Area of Total	Area of Work
9	A	67/40	4 000	3 650
20/9	B	67/41	0 130	1920
20	A	67/42	7 525	7425
21	B	67/43	2 200	2161
22/10	C	67/44	1 165	4, 645
23/9	D	67/45	0 220	0 220
24	E	67/46	0 220	0 220
	Total		28 600	28 600
12	A	67/47	1 125	3, 185
	Ground Total:		29, 725	29, 725

S. S. Choudhury
 Managing Engineer
 Civil & Mechanical
 No. 1, Iyysala Road, Gopalapuram, Madras-600 022
 J. S. S. S. S.
 Owner

Existing & Proposed Additional Ground Floor and Site Plan